# Das Lied von der Hochseekuh

für 5-st. Männerchor und Klavier oder Akkordeon

Musik: Herwig Reiter
Text: Joachim Ringelnatz

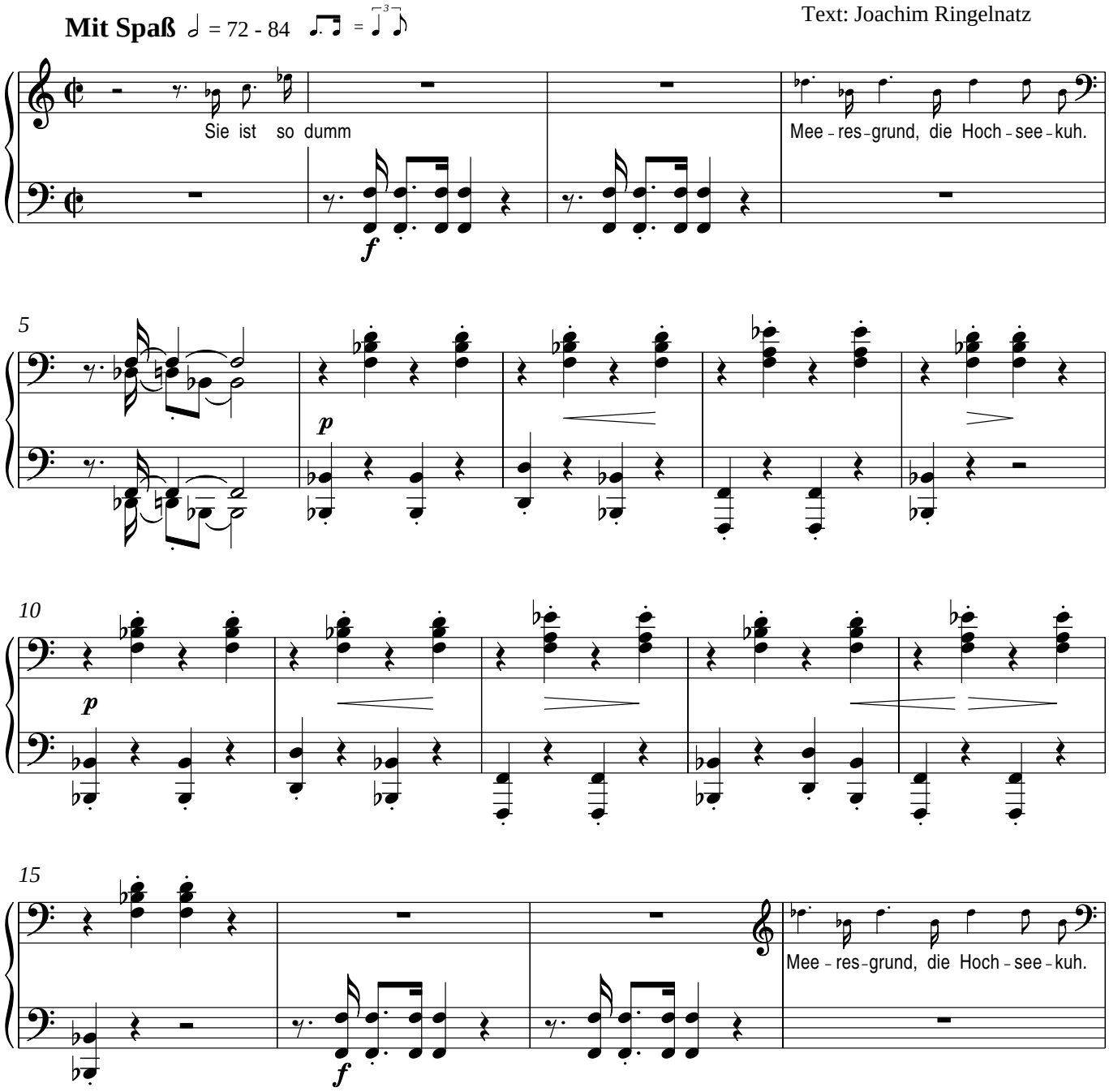


© 2005 by Musikverlag Alexander Mayer – Wien. Alle Rechte vorbehalten.
www.mvam.at

MVAM 050706

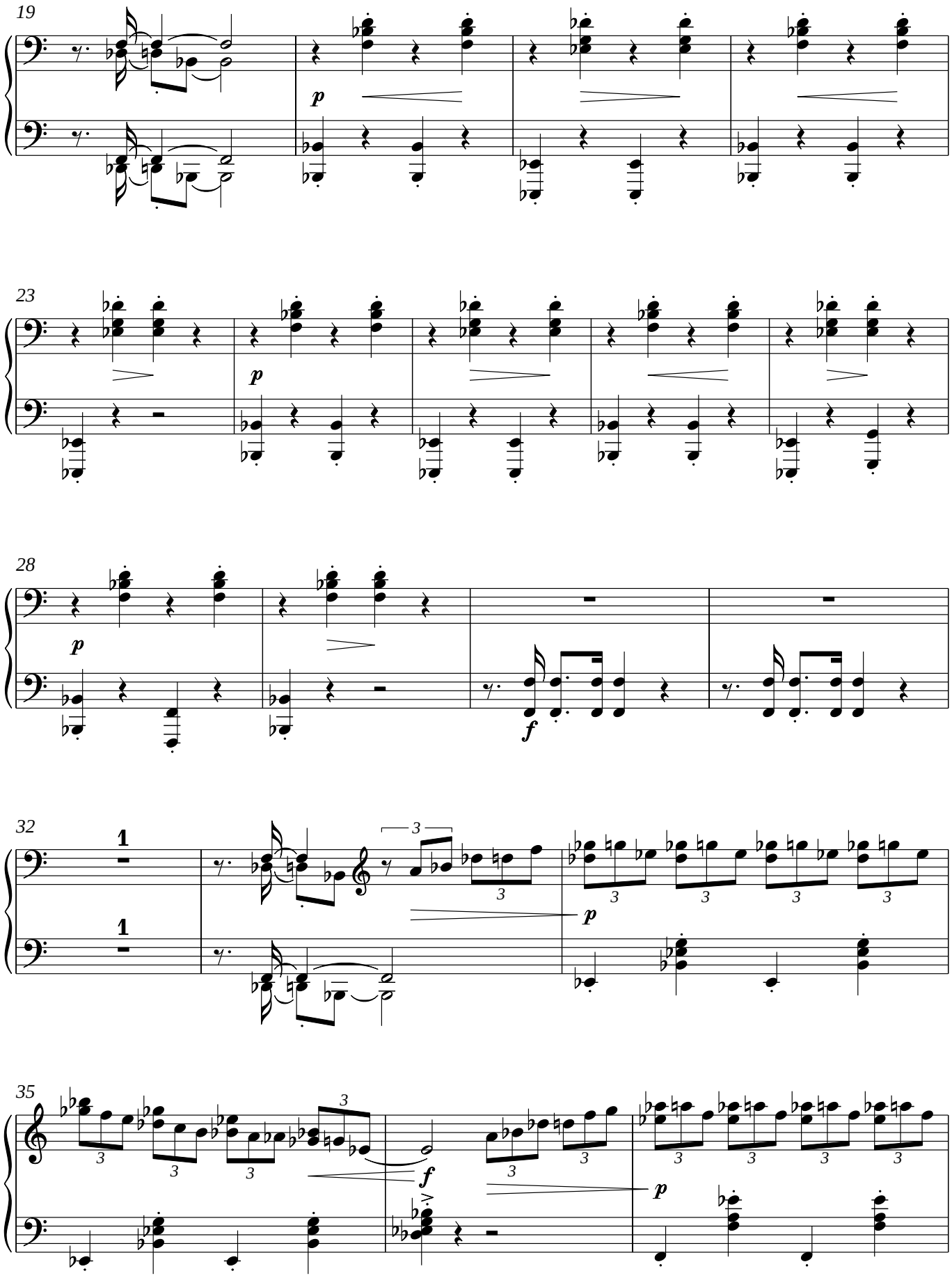
19
p
23
p
28
p
f
32
1
1
3
p
35
3
f
p

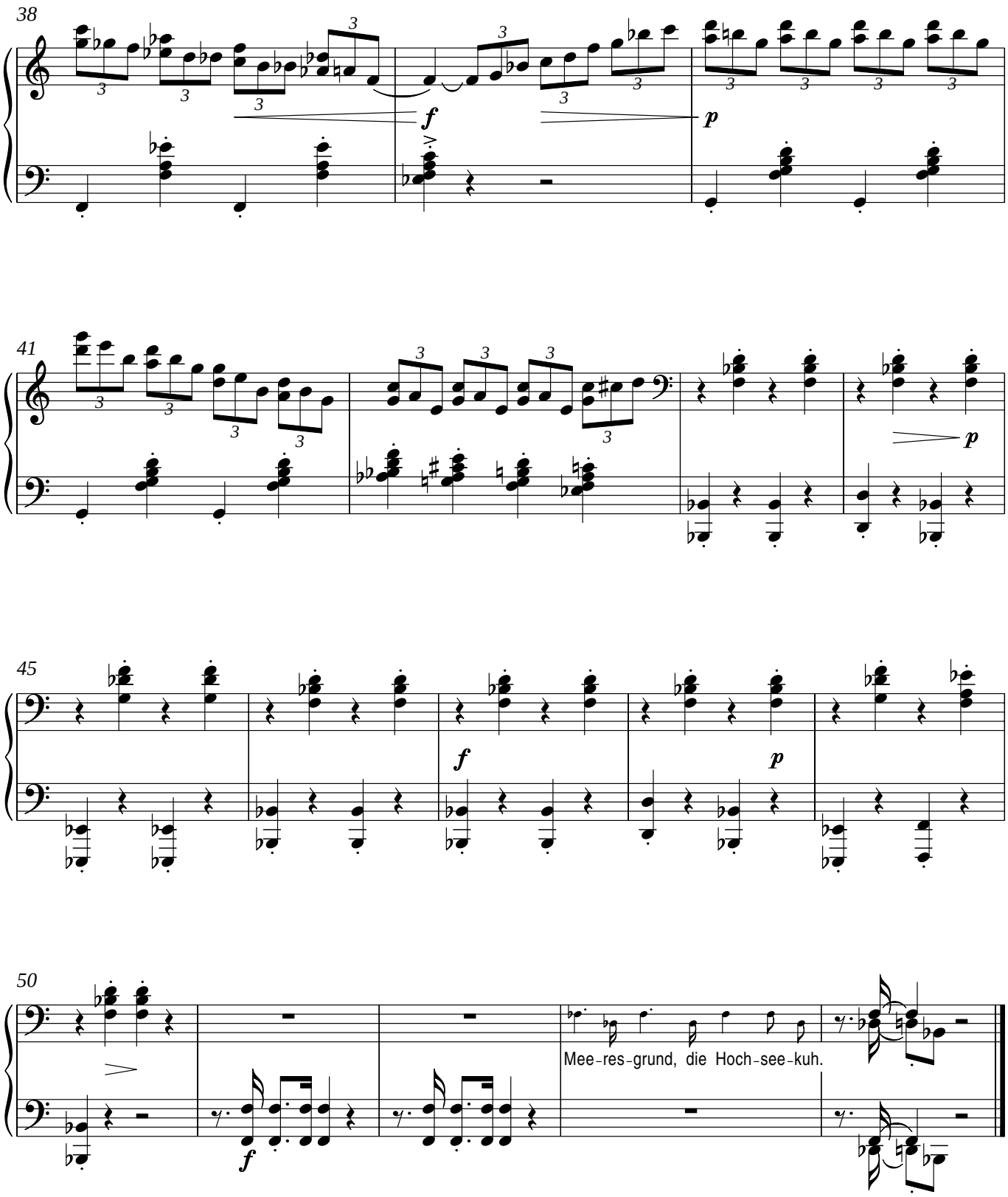
38
f
p
41
p
45
f
p
50
f
Mee-res-grund, die Hoch-see-kuh.